



*Winnebago County Fair*

*July 29 - August 2, 2026*

**"Country Roads Take Me Home"**

Sunnyview Expo Center  
Oshkosh, WI

**OPEN CLASS  
ADULT EXHIBITORS  
PREMIUM BOOK**

Animal and Non-animal Exhibits

## OPEN CLASS FAIR JUDGING DATES AND TIMES

<b>Depart. Number</b>	<b>Department Name</b>	<b>Day of Judging</b>	<b>Start Time of Judging</b>	<b>Location of Judging</b>
101	DAIRY	Wed.	8:30 am	Covered Arena
102	BEEF	Thurs.	8:30 am	Covered Arena
103	SWINE	Fri.	8:30 am	Barn A Annex
104	SHEEP	Thurs.	3:00 pm	Barn A Annex
105	GOATS	Wed.	9:00 am	Barn A Annex
107	POULTRY	Thurs.	9:00 am	Barn E
108	RABBITS	Wed.	9:00 am	Barn E
114	PLANT & SOIL SCIENCE	Tues.	1:00 pm	Expo
115	FLOWER & HOUSE PLANTS	Tues.	1:00 pm	Expo
116	NATURAL SCIENCE	Tues.	1:00 pm	Expo
118	CULTURAL ARTS	Tues.	1:00 pm	Expo
120	PHOTOGRAPHY	Tues.	1:00 pm	Expo
125	FOOD & NUTRITION	Tues.	1:00 pm	Expo
126	CLOTHING	Tues.	1:00 pm	Expo
127	KNITTING & CROCHETING	Tues.	1:00 pm	Expo
128	HOME ENVIRONMENT	Tues.	1:00 pm	Expo

Website: [www.winnebagoountyfaironline.com](http://www.winnebagoountyfaironline.com)

*Sunnyview Expo Center ~500 E. County Road Y, Oshkosh, Wisconsin*

## RULES - REGULATIONS

### OPEN DIVISION PREMIUM LIST (includes Senior Citizens)

Animal Judging will be at the indicated days and times listed on the previous page.

EXPO JUDGING: Tuesday, 1:00 PM (Exhibits must be at the Fairgrounds by 11:30 AM on Tuesday)

Any questions regarding open classes contact: [winnebagoountyfairquestion@gmail.com](mailto:winnebagoountyfairquestion@gmail.com)

#### GENERAL RULES

1. All exhibitors must be residents of Winnebago County.  
All Open Class entries must be entered into Fair Entry by the date listed on the fair website.
2. **All exhibitors will be charged \$.75 per exhibit entered. This fee should be mailed to: Winnebago County Fair Association, 2892 Ruschfield Dr. Oshkosh, WI 54904.**
3. No entry will be accepted from persons under 18 years of age or from an eligible entrant of Junior Fair.
4. No department can be entered by any individual who is considered a professional or has made a career in that department's field except in Dept. 101 - 114 or unless otherwise stated in any other individual class.
5. All exhibits must be made by exhibitor.
6. Read rules and closely follow instructions for each entry in open class premium list.
7. Each exhibitor is allowed no more than one entry under each class number. One premium and ribbon in each of four places, per item number.
8. **ENTRY ARTICLES DUE AT FAIRGROUNDS, EXPOSITION BUILDING, MONDAY 4:00 PM –7:30 PM, OR TUESDAY 8:30 AM - 11:30 AM. JUDGING BEGINS AT 1:00 TUESDAY.**
9. All animal entries will be accepted between 12 Noon and 6:00 PM on Tuesday.
  - a. **All Swine Exhibitors: Your animal(s) must receive an animal health inspection by a Veterinarian no more than 30 days prior to entry day of the fair. Bring signed paper provided by the Veterinarian that the animal health inspection has occurred.**
10. State uniform premium listing does not allow the same animal to be exhibited in both junior and open division, except in specific designated classes.
11. Exhibitors will be allowed to enter "free" at the **East Gate** on Cty Rd. Y after 4 PM on Sunday with claim stub to pick up exhibits. **You will be charged** admission for entry at any other gate, arrival before 4 PM, or with no claim stubs.
12. A claim ticket, given to exhibitor at entry time, is required at release time.
13. Premiums will not be awarded to unworthy exhibits, to those incorrectly entered, or those indicating misrepresentation.
14. Regular system of judging, one premium and one ribbon in each of four places. This is unlike Danish system in Junior Department.
15. All exhibitors must give personal attention to their animals.
16. **RELEASE OF EXHIBITS: ALL ANIMALS will be released at 4:00 PM upon official announcement from the Fair Office on Sunday. ALL ANIMAL exhibits MUST BE removed on Sunday before 5. ALL OTHER EXHIBITS between 4:30 PM and 6:30 PM on Sunday. Exhibits left at the fair Sunday night may be picked up on Monday between 9:00 – 10:00 AM at Expo Building. Exhibits not claimed Sunday, are left at the exhibitor's risk.**
17. **No animals may be removed before 4:00 PM on Sunday, unless ordered by the Fair Veterinarian.** No premium monies will be paid if rules are violated. Violators must obtain special permission from the Fair Arbitration Board in order to exhibit in next year's fair.
18. Premium money will be paid at the Fair the day after exhibits are judged. All money should be picked up by the end of the day on Sunday.
19. The Fair Association will not be responsible for any loss or damage to any animals or property of any exhibitor or any personal injury or accident sustained to the exhibitor.
20. **PROTESTS, COMPLAINTS OR APPEALS MUST BE IN WRITING AND MUST BE GIVEN TO THE PRESIDENT OR DESIGNATED REPRESENTATIVE OF THE WINNEBAGO COUNTY FAIR ASSOCIATION PRIOR TO THE CLOSE OF THE FAIR.**
21. **ANY PERSON WHO VIOLATES ANY OF THESE RULES WILL FORFEIT ALL PENALTIES THE FAIR ASSOCIATION MAY ORDER.**
22. The Fair Superintendents and the Fair Management reserve the final and absolute right to interpret the Rules and Regulations and arbitrarily settle and determine all matters, questions, and differences in regard thereto or otherwise arising out of, connected with or incident to these Open Division fair entries.
23. The Fair Association reserves the right to amend or add to these rules as they, in their judgment, deem advisable.

## **RULES AND REGULATIONS PERTAINING TO LIVESTOCK**

1. The state uniform premium listing does not allow the same animal to be entered in both junior and open division, except in specific, designated classes.
2. The Premise ID from where the animal being shown originates, must be included on the entry form in Fair Entry. ID numbers will be checked at weigh-in and animal registration.
3. Each market animal must be accounted for on Entry Form in Fair Entry.
4. Registration papers must be shown to the superintendent on entry day. Any male or female entered in a purebred class not having registration papers on entry day will not be allowed to show.
5. Swine Exhibitors: Animals must receive an animal health inspection by a veterinarian no more than 30 days prior to fair entry day. Inspection paper signed by veterinarian must be presented to the superintendent.
6. All Organic Animals must provide Fair Veterinarian with emergency contact information and place an "Organic Raised Animal" sign by animal.
7. Animal exhibitors will be allowed stall space to accommodate the number of animals that actually come to the fair (not the number signed up for on Entry Form in Fair Entry).
8. Animals must remain with the Club/Organization that they registered with on Entry Form in Fair Entry.
9. Animals arrive at the fair on Tuesday between Noon and 6:00 p.m. (except Department 9, 10, 13 & 17)
10. All exhibitors, parents, clubs and leaders must demonstrate sportsmanship and ethical behavior during the show and the rest of the event. Serious failure to demonstrate appropriate behavior risks the loss of a premium and/or privilege to show next year.
11. Exhibitors must give personal attention to their animals at the fair. Animals are to be fed and watered daily. Animals, Stalls, pens and cages should be kept clean at all times.
12. Livestock exhibits must be shown by the exhibitor unless sickness or injury to the exhibitor and special arrangements are made with the superintendent before the show. No parent, guardian and/or club leader is permitted in the show ring, unless serving as a superintendent or ring person.
13. Unruly animals will be removed from public areas, pulled to the side, or removed from the fairgrounds at discretion of the superintendent, the Executive Board of the WCFA and/or the judge of species in the show ring.
14. No canopies or tents to exceed 8' by 10' can be placed over grooming chute on show day. No canopies or tents allowed under any overhangs.
15. Fire extinguishers are to be left in place. Do not block extinguishers with decorations.
16. Only straw and pre-packaged shavings are allowed for bedding in the barns.
17. ANIMALRELEASE: No animals can be removed before 4:00 p.m. on Sunday, unless ordered by the Fair Veterinarian; or Fair Executive Board. No premiums will be paid if rules are violated. Violators must obtain permission from the Fair Arbitration Board in order to exhibit at the fair in following years. All animals will be released at 4:00 p.m. on Sunday upon official announcement from the Fair Office.
18. All decorations remain up until 4:30 p.m. Sunday and are to be placed in a proper receptacle when taken down.
19. All dairy and beef bedding must be pulled four feet from the walls no later than 5:00 p.m. on Sunday. Horse stalls must be completely cleaned out and placed in manure pit on Sunday.



## DEPARTMENT 101 – Dairy

Judging: Wednesday at 8:30 AM

### RULES

1. Age Definitions:
  - Spring Calf - Born March 1 – April 1 of exhibit year
  - Winter Calf - Born December of the year preceding exhibit year, January and February of exhibit year.
  - Fall Calf – Born September, October and November of the year preceding exhibit year.
  - Summer Yearling – Born June, July and August of the year preceding exhibit year
  - Spring Yearling – Born March, April and May of the year preceding exhibit year.
  - Winter Yearling – Born December of the second year preceding the exhibit year and January and February of the year preceding exhibit year.
  - Fall Yearling – Born September, October and November of the second year preceding the exhibit year.
  - 2-year-old cow- Born September -December of the third-year preceding exhibit year, or January-August of second year preceding exhibit year, must be in milk.
  - 3-year-old cow- Born September-December of fourth year preceding exhibit year, or January-August of the third year preceding the exhibit year and must be in milk.
  - Aged Cow – Born on or before: Aug. 31 of the fourth year preceding the exhibit year and must be in milk.
  - Dry Cow (not in milk)– Born on or before August 31 of the second year preceding the exhibit year.
2. Registered animals can only exhibit as a registered animal if the exhibitor shows the Certificate of Registration from the respective breed association.
3. Exhibitors must provide a vet slip for each animal dated within 30 days of check-in to the Department Superintendent from 11 am - 6pm on Tuesday. Failure to provide this paper will result in animal(s) being sent home.
  - a. Effective June 19, 2024, all lactating dairy cattle are required to have a negative Influenza A test on milk samples collected within 7 days prior to movement to a fair or exhibition. Official ID is required for influenza testing.
4. A bulk cooler will be provided for all exhibitors with milking cows.
  - **Milk House hours will be scheduled and posted by the end of check-in day (Tuesday).**
  - It has become increasingly difficult to find a producer to purchase milk from county fairs. If the fair does not have a buyer for the milk, NO MILK CHECKS will be issued.
  - If the Fair does find a buyer for the milk, the following procedures will be used to calculate milk checks:
    - Milk will be weighed and recorded for each cow by an approved adult.
    - No antibiotics or other drugs will be allowed. Treated milk must be withheld.
    - Checks will be paid based on average butterfat.
    - The Fair reserves the right to deduct a dollar amount from all milk checks for expenses incurred in the operation and management of the milk house.
5. **HORNS RULE:** In order to provide optimal safety conditions for all exhibitors and fair participants, the WCFA does not allow horns on cattle older than 6 months of age. Outgrowth from horn removal will not constitute a horn unless it is pointed and/or deemed hazardous/unsafe by the WCFA'S appointed committee.
6. Animals will be judged based on the Dairy Unified Score Card.
7. Exhibitors may only exhibit 1 animal per age class.

**DAIRY SHOW ORDER will be posted by the Superintendent.**

**Division A - Holsteins**  
**Division B - All Other Breeds**

Premiums for Classes 1-3:	Blue \$11.00	Red \$9.00	White \$7.00	Pink \$5.00
Premiums for Classes 4-7:	Blue \$12.00	Red \$10.00	White \$8.00	Pink \$6.00
Premiums for Classes 8-12:	Blue \$14.00	Red \$12.00	White \$10.00	Pink \$8.00
Premiums for Classes 13-14:	Blue \$16.00	Red \$14.00	White \$12.00	Pink \$10.00
Premiums for Class 15:	Blue \$18.00	Red \$16.00	White \$14.00	Pink \$12.00
Premiums for Class 16:	Blue \$20.00	Red \$18.00	White \$16.00	Pink \$14.00

Class No.	Description
1.	Heifer Calf, Spring
2.	Heifer Calf, Winter
3.	Heifer Calf, Fall
4.	Heifer, Summer Yearling
5.	Heifer, Spring Yearling
6.	Heifer, Winter Yearling
7.	Heifer, Fall Yearling
8.	Cow, 2-3 Years Old
9.	Junior, Get of Sire
10.	Senior, Get of Sire
11.	Three Best Females, of any age and all bred by exhibitor
12.	Produce of Dam
13.	Cow, 3-4 Years Old
14.	Dry Cow, 3 Years and Older
15.	Cow, 4-5 Years
16.	Cow, Over 5 Years Old

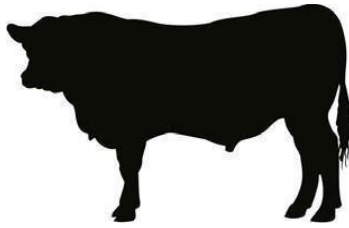

## Department 102 – Beef

Judging: Thursday at 8:30 AM

### RULES

1. Exhibitors must provide a vet slip for each animal dated within 30 days of check-in to the Department Superintendent from 11 am – 6 pm on Tuesday. Failure to provide this paper will result in animal(s) being sent home.
2. Age Definitions:
  - A junior **CALF** is born on or after January 1 of the current year. (The calf must be at least 4 months old at the time of the exhibit.)
  - A senior **CALF** is born September 1 to December 31 of the prior year.
  - A summer **YEARLING** is born May 1 to August 31 of the prior year. (A summer yearling must have all milk teeth in place)
  - A junior **YEARLING** is born January 1 to April 30 of the prior year (A junior yearling has all milk teeth in solidly and shows no nicking at gums)
  - A senior **YEARLING** is born September 1 to December 31 two years prior to the current fair year.
  - A 2-year-old or older **COW** must have had a calf during the last year
3. Each animal must be entered on Entry Form in Fair Entry.
  - Animals that are entered in the breed classes must show proof of registration to Dept. Superintendent upon arrival.
  - In Commercial and Non-Registered Female Division, all dairy-beef and beef crosses will be allowed to exhibit.
4. HORNS RULE: In order to provide optimal safety conditions for all exhibitors and fair participants, the WCFA does not allow horns on cattle older than 6 months of age. Outgrowth from horn removal will not constitute a horn unless it is pointed and/or deemed hazardous/unsafe by the WCFA'S appointed committee.
5. Open class meat animals cannot be sold in the meat animal sale.

**BEEF SHOW ORDER will be posted by the Superintendent.**

### Division A – All Breeds

Premiums for Class 1:	Blue \$11.00	Red \$9.00	White \$7.00	Pink \$5.00
Premiums for Classes 2-3:	Blue \$12.00	Red \$10.00	White \$8.00	Pink \$6.00

Class No.	Description
1.	Heifer Calf, junior and senior
2.	Heifer Yearling, summer, junior and senior
3.	Cows All Ages

### Division B –Market Class

Premiums:	Blue \$11.00	Red \$9.00	White \$7.00	Pink \$5.00
-----------	--------------	------------	--------------	-------------

Class No.	Description
1.	Beef Breeds (both parents are beef breeds)
2.	Dairy/Beef Crossbreeds (one parent is a dairy animal)
3.	Dairy Beef (both parents are dairy breeds)

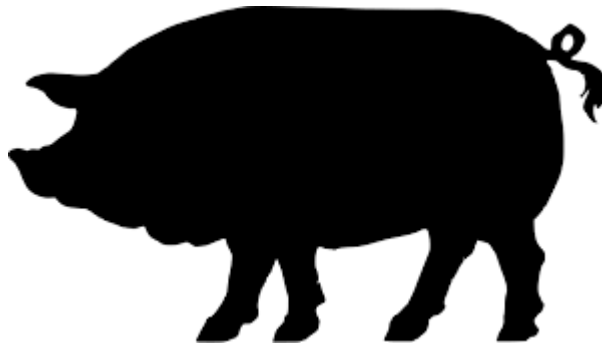

## DEPARTMENT 103 – Swine

Judging: Friday at 8:30 AM

### RULES

1. Exhibitors must provide a vet slip for each animal dated within 30 days of check-in to the Department Superintendent from 11 am – 6 pm on Tuesday. Failure to provide this paper will result in animal(s) being sent home.
2. Weight classes will be determined by the Department Superintendent at the County Fair weigh-in on Entry Day. Your animal(s) will be assigned a class.
3. Each market animal must be entered on Entry Form in Fair Entry.
  - Each exhibitor is only allowed to weigh in 2 swine on animal check in day at the fair.
  - Animal exhibitors will be allowed stall space to accommodate the number of animals that actually come to the fair (not the number signed up for on Entry Form in Fair Entry).
4. Swine can only be taken out of their pens during posted swine movement hours.
5. Open class meat animals cannot be sold in the meat animal sale.

### SWINE SHOW-ORDER will be posted by the Superintendent

#### Division A – Market Class Barrow

Premiums: Blue \$7.00 Red \$6.00 White \$5.00 Pink \$4.00

Class No.	Description
1.	Market Hog, 1 <sup>st</sup> Entry
2.	Market Hog, 2 <sup>nd</sup> Entry

#### Division B – Market Class Gilt

Premiums: Blue \$7.00 Red \$6.00 White \$5.00 Pink \$4.00

Class No.	Description
1.	Market Hog, 1 <sup>st</sup> Entry
2.	Market Hog, 2 <sup>nd</sup> Entry



**DEPARTMENT 104 – Sheep**  
Judging: Thursday at 3:00 PM

**RULES**

1. Age Definitions
  - a. A spring lamb is born on or after February 16 of the current year.
  - b. A winter lamb is born between January 1 and February 15 of the current year.
  - c. A fall lamb is born between September 1 and December 31 of the prior year.
  - d. A yearling lamb is born between February 16 and August 31 of the prior year.
  - e. A mature ewe is born before February 16 of the prior year.
  - f. A market lamb is born after January 1 of the current year.
2. Exhibitors must provide a vet slip for each animal dated within 30 days of check-in to the Department Superintendent from 11 am – 6 pm on Tuesday. Failure to provide this paper will result in animal(s) being sent home.
  - a. Must be accompanied by a Wisconsin Intrastate Movement certificate.
    - b. All sheep of any age must have an official scrapie identification ear tag even if they originate in Wisconsin.
  - c. Animals that are entered in the breed classes must show proof of registration to Department Superintendent upon arrival.
3. Each market animal must be entered on the Entry Form in Fair Entry.
  - a. Please enter only as many animals as you are showing.
  - b. Animal exhibitors will be allowed stall space to accommodate the number of animals that actually come to the fair (not the number signed up for on Entry Form in Fair Entry).
4. Weight classes will be determined by the Department Superintendent at the County Fair weigh-in on Entry Day. Your animal(s) will be assigned a class.
5. All fleeces must have been shorn within the past 12 months.
  - a. All wool breeds will be shown with 2 inches of fleece or less.
  - b. All other breeds shall be shown with not more than 1 inch of fleece on any part of the animal's body.
  - c. Market lambs must be clipped so that they are carrying no more than 3/8 inch of wool or less.
6. Open class meat animals cannot be sold in the meat animal sale.

**SHEEP SHOW-ORDER will be posted by the Superintendent.**

**Division A –Any Sheep Breed**

**Entries with five or more of same breed will have their own class; specified breed must be on entry form.**

Premiums: Blue \$6.00 Red \$5.00 White \$4.00 Pink \$3.00

Class No.	Description
1.	Spring Ram Lamb
2.	Winter Ram Lamb
3.	Fall Ram Lamb
4.	Pen of 2 Ram Lambs
5.	Yearling Ram
6.	Spring Ewe Lamb
7.	Winter Ewe Lamb
8.	Fall Ewe Lamb
9.	Pen of 2 Ewe Lambs
10.	Yearling Ewe
11.	Mature Ewe
12.	Get of Sire (4 lambs or yearlings, or both of either sex from one sire)
13.	Flock (Consists of 1 yearling or ram lamb and 2 females)

**Division B –Market Breed**

Premiums: Blue \$6.00 Red \$5.00 White \$4.00 Pink \$3.00

Class No.	Description
1.	Market Lamb

**Division C –Fleeces**

Premiums: Blue \$6.00 Red \$5.00 White \$4.00 Pink \$3.00

Class No.	Description
1.	Washed and Carded Wool
2.	Dyed Wool (Washed, Carded, Dyed)
3.	Spun Wool
4.	Felted Wool
5.	Crochet Project with Spun Wool
6.	Knit Project with Spun Wool
7.	Homemade Drop Spindle



## DEPARTMENT 105 – Goat

See Department 10, Division A for more Opportunities  
Judging: Wednesday at 9:00 AM and Saturday at 3:00 PM

### RULES:

1. Age definitions:

**Dairy Does** – Both milking and non-milking does may be shown.

- A junior kid is one born after April 1 of the current year
- A senior kid is born January 1 to March 31 of the current year
- A yearling is born before January 1<sup>st</sup> of the current year and is under two years old
- Junior Doe: A doe, 2 years old and under 3 years old
- Intermediate Doe: A doe, 3 years old and under 5 years old
- Senior Doe: A doe, 5 years old and older

#### Dairy Wethers

- Kid Dairy Wether – under one year of age
- Adult Dairy Wether – one year old and older

#### Meat Goats and Miniature Meat Goats (Does)

- Junior Doe Kid – born after April 1 of the current year.
- Senior Doe Kid – born January 1 to March 31 of the current year.
- Junior Yearling Doe – born July 1<sup>st</sup> to December 31 of the preceding year.
- Senior Yearling Doe – born before July 1 of preceding year but less than 2 years old.
- Doe – 2 years old and under 5 years old
- Doe – 5 years old and older

#### Meat Goats and Miniature Meat Goats (Wethers)

- Kid Wether – under 1 year old
- Yearling Wether – at least 1 year old but under 2 years old
- Adult Wether – over 2 years old

#### Market Goats

- Kid – under 1 year old
- Junior – at least 1 year old but under 3 years old
- Senior – 3 years old or older

2. All breeds and crossbreeds will be exhibited by age groups.

3. Exhibitors must provide a vet slip for each animal dated within 30 days of check-in to the Department Superintendent from 11 am – 6 pm on Tuesday. Failure to provide this paper will result in animal(s) being sent home.

- a. All goats need an official individual ID. Official ID may be scrapie ear tags, USDA 840 button ear tag, or breed association tattoo (as long as it is unique to that animal). Goats with microchip need to bring their own reader.

4. Only goats entered in fair classes may be brought to the fair with the exception of suckling kids.

5. The following vaccinations and/or tests are recommended for exhibitor protection: Negative Brucellosis Test; Negative Tuberculosis Test; Shots for Shipping Fever and Leptospirosis; and use of a regular deworming program.

6. Mohair goats will be judged on basis of 60% fleece and 40% breed type.

7. Mohair fleece should be entered in a clear untied, plastic bag.

8. Open class meat animals cannot be sold in the meat animal sale.

**GOAT SHOW – ORDER will be posted by the Superintendent.**

### Division A – Dairy Breeds

### Division B – Nigerian and Any Other Miniature Dairy Breeds

Premiums: Blue \$5.00 Red \$4.00 White \$3.00 Pink \$2.00

Class No.	Description
1.	Junior Doe Kid (born after April 1)
2.	Senior Doe Kid (born January 1 <sup>st</sup> to March 31 <sup>st</sup> of the current year)
3.	Yearling Doe (non-milking – born before January 1 <sup>st</sup> but under 2 years old)
4.	Yearling Doe (milking – born before January 1 <sup>st</sup> but under 2 years old)
5.	Doe, 2 years but under 3 years
6.	Doe, 3 years but under 5 years
7.	Doe, 5 years and older
8.	Kid Wether, under 1-year old
9.	Adult Wether, 1-year old and older

### Division C – Meat Breeds

### Division D – Pygmy and Any Other Miniature Meat Breeds

### Division E – Fiber Breeds

### Division F - Any Other Goat Breed not listed in Divisions A-E

Premiums: Blue \$5.00 Red \$4.00 White \$3.00 Pink \$2.00

Class No.	Description
1.	Junior Doe Kid (born after April 1 <sup>st</sup> of the current year)
2.	Senior Doe kid (born January 1 <sup>st</sup> to March 31 <sup>st</sup> of the current year)
3.	Junior Yearling Doe (born July 1 <sup>st</sup> to December 31 <sup>st</sup> of the preceding year)
4.	Senior Yearling Doe (born before July 1 <sup>st</sup> of the preceding year, but under 2 years old)
5.	Doe, 2 years old and under 5 years old
6.	Doe, 5 years old and older
7.	Kid Wether (under 1-year old)
8.	Yearling Wether (1-year-old and under 2 years old)
9.	Adult Wether (2 years old and older)

### Division G –Production

Premiums: Ribbon Only

Class No.	Description
1.	Mother - Daughter

### Division H – Raw Fleece

Premiums: Blue \$5.00 Red \$4.00 White \$3.00 Pink \$2.00

Class No.	Description
1.	Natural White Fleece
2.	Natural Colored Fleece
3.	Any Other Fleece

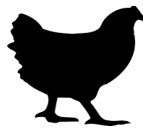

## DEPARTMENT 107 – Poultry

Judging: Thursday at 9:00 AM

### RULES

1. All State of Wisconsin mandatory health regulations apply. See County Fair Rules and Regulations of Animal Health.
2. All Pullorum testing must be done within 90 days – 2 days before the animals are brought to the current year's fair.
3. Exhibitor must bring with their birds on entry day, original **and copy** certificate stating birds, are NPIP, NPIP Affiliate, WI Tested Flock, WI Associate Flock. If your birds were acquired from an NPIP source and they are the only birds on the premises, you will need a WI Associate Flock Certificate; **a receipt of sale cannot be used as proof of testing. Copies cannot be made in the fair office.**
4. All poultry must be in full feather and 4 months of age or older. If you are not showing it, PLEASE don't bring it.
5. All birds need to be in possession of the exhibitor before May 15<sup>th</sup> of the current year to be eligible to be shown.
6. **All poultry exhibits must be the work of the exhibitor and/or their family.**
7. All poultry will be health checked upon entry. Any birds found to have parasites or show signs of illness may not be shown.
8. **CARE OF POULTRY IS THE RESPONSIBILITY OF THE EXHIBITOR**  
**-Poultry should be fed and watered twice a day**  
**-Cages will be cleaned daily with fresh shavings**  
**-Exhibitor must furnish feed and water dishes, they must be appropriate to the size of the bird, NO PAPER CUPS OR CUT OFF PLASTIC BOTTLES.**
9. Birds may **NOT** be changed at the fair if entered incorrectly.
10. Cockerel, Pullet or Young Bird, hatched on or before January 1 of the current year. Cock, Hen or Old Bird hatched prior to January 1 of the current year.
11. Entrants can use the American Standard of Perfection for classification.
12. When making an entry, list each bird separately. Only one entry per lot.
13. Frizzles will be shown in their respective breed and variety class.
14. Poultry will be released at 4 p.m. on Sunday.

All Premium Money for Poultry: Blue \$2.00 Red \$1.75 White \$1.50 Pink \$1.25

### CHICKENS

#### American

Division AA: All Plymouth Rock  
 Division AB: All Rhode Island Reds  
 Division AC: All Wyandottes Division  
 AD: All Other American

#### Asiatic

Division BA: All Other Asiatic Division  
 BB: All Cochins Division  
 BC: All Langshan

#### English

Division CA: All Australorps  
 Division CB: All Orpingtons  
 Division CC: All Other English

#### Mediterranean

Division DA: All Leghorns  
 Division DB: All Minorca Division  
 DC: All Andalusians  
 Division DD: All Other Mediterranean

#### Continental

Division EA: All Polish Division  
 EB: All Welsummers Division  
 EC: All Faverolles  
 Division ED: All Other Continental

#### All Other Standard Breeds

Division FA: All Ameraucanas Division  
 FB: All Games  
 Division FC: All Oriental Division  
 FD: All Miscellaneous



Class No.	101. Cock	102. Hen	103. Cockerel	104. Pullet
-----------	-----------	----------	---------------	-------------

## Division G – Production

### RULES:

1. These are sex-link birds: red-stars, black-stars, or hatchery RIR's, Leghorns, EE's, also Crossbreds.

Class No.	101. Cock	102. Hen	103. Cockerel	104. Pullet
-----------	-----------	----------	---------------	-------------

## Division H –Market Class

### RULES:

1. All market classes require two birds.
2. Roasters are young chickens with sex, weighing 5 pounds or more between 12-20 weeks of age.
3. Broilers are young chickens, either sex, weighing between 4 pounds and 6 pounds at 7-9 weeks

#### **Egg Rules:**

4. Eggs can be brought in the day of show but must be on the table before Judging starts.
5. 6 eggs in a clean ½ carton

Class No.	101. Roasters	102. Broilers	103. Eggs – 6 White	104. Eggs – 6 Brown
-----------	------------------	------------------	------------------------	------------------------

## Bantams

### Game Bantams

Division IA: All Old English Game

Division IB: All Modern Game

### S.C.C.L. – Single Comb Clean Legged Other than Game Bantam

Division JA: All Dutch

Division JB: All Japanese

Division JC: All Leghorn

Division JD: All Other Single Comb Clean Leg

### R.C.C.L. – Rose Comb Clean Legged Bantam

Division KA: All Wyandottle

Division KB: All d'Anver's

Division KC: All Sebrights

Division KD: All Other Rose Comb Clean Leg

### O.C.C.L. – All Other Comb Clean Legged Bantam

Division LA: All Polish

Division LB: All Other Comb Clean Leg

### Feather Legged Bantams

Division MA: All Silkies

Division MB: All Cochins

Division MC: All Other Feathered Leg

Class No.	101. Cock	102. Hen	103. Cockerel	104. Pullet
-----------	-----------	----------	---------------	-------------

# DUCKS

## Heavy Weight Division

NA: Pekin Division  
NB: Rouen Division NC: Muscovy  
Division ND: Other Heavy Weight

## Medium Weight

Division NE: Cayuga  
Division NF: Crested  
Division NG: Swedish  
Division NH: Other Medium Weight

## Light Weight

Division NI: Runner  
Division NJ: Khaki Campbell  
Division NK: Welsh Harlequin  
Division NL: Other Light Weight

## Bantam

Division NM: Call  
Division NN: Mallard  
Division NO: Other Bantam

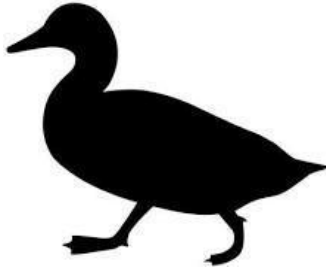

Class No.	101. Drake	102. Hen	103. Young Drake	104. Young Hen
-----------	------------	----------	------------------	----------------

# GEESE

## Heavy Weight Division

OA: African Division  
OB: Embden Division  
OC: Toulouse  
Division OD: Other Heavy Weight

## Medium Weight

Division OE: American Buff  
Division OF: Pomeranian  
Division OG: Sebastopol  
Division OH: Other Medium Weight

## Light Weight

Division OI: Chinese  
Division OJ: Other Light Weight



Class No.	101. Gander	102. Goose	103. Young Gander	104. Young Goose
-----------	-------------	------------	-------------------	------------------

## GAME BIRDS

Division PA – Peacock

Division PB – Pheasant

Division PC – Guinea Fowl

Division PD – All Other Exotic Variety

Class No.	101. Cock	102. Hen	103. Cockerel	104. Pullet
-----------	-----------	----------	---------------	-------------



## PIGEONS

Birds Banded with current year bands will be entered as young birds.  
All others are considered old birds.

Division Q – Sporting

Division R – Utility

Division S – Fancy

Division T – Owls and Frills

Class No.	101. Old Cock	102. Old Hen	103. Young Cock	104. Young Hen
-----------	---------------	--------------	-----------------	----------------

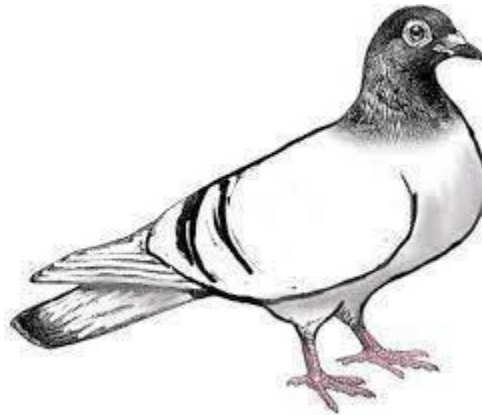



## DEPARTMENT 108 – Rabbits

See Department 10, Class A for more Opportunities

Judging: Wednesday at 9:00 AM Pet Class, Breeds and Showmanship to Follow

### RULES:

1. All State of Wisconsin mandatory health regulations apply. See “Animal Health Rules & Regulations – Wisconsin Fairs & Shows” page 6.
2. If at any time an animal shows evidence of contagious or infectious disease, it shall be removed from the exhibit as per the direction of the supervising veterinarian. Animals can only be removed from premises under permit from the Department of Agriculture or Supervising Veterinarian.
3. Members are to list the breed of rabbit on Entry Form in Fair Entry.
  - a. All age and weight specifications as used by the American Rabbit Breeders Association (<https://arba.net/>) will be strictly adhered to.
  - b. Rabbits incorrectly entered by sex or breed are disqualified.
4. If exhibitors cannot be present to show their rabbit, they must contact the superintendent to make arrangements.
5. Rabbits that are uncontrollable when being handled, not accustomed to being caged, or not tame, will not be admitted for exhibition.

### Show Order will be posted by the Superintendent.

**Division A – Californians**

**Division B – Flemish Giant**

**Division C – Any Other Commercial Standard Breed**

**Breed Divisions A – C use Class No. 101 – 106 below**

Premiums: Blue \$3.00 Red \$2.50 White \$2.00 Pink \$1.50

Class No.	Description
101.	Buck, Senior
102.	Doe, Senior
103.	Buck, 6-8 months
104.	Doe, 6- 8 months
105.	Buck, Junior
106.	Doe, Junior

**Division D – Havana**

**Division E – Dutch**

**Division F – Mini Rex**

**Division G – Rex**

**Division H – Holland Lops**

**Division I – Mini Lops**

**Division J - Thianta**

**Division K – Netherland Dwarf**

**Division L – Polish**

**Division M – Rhinelander**

**Division N - Dwarf Hotot**

**Division O - Woolies**

**Division P – Any Other Standard Fancy**

**Breed Division D - P use Class No. 101-104 below**

Premiums: Blue \$2.00 Red \$1.75 White \$1.50 Pink \$1.25

Class No.	Description
101.	Buck, Senior
102.	Doe, Senior
103.	Buck, Junior
104.	Doe, Junior

### Division Q –Crossbreed Rabbit

Premiums: Blue \$2.00 Red \$1.75 White \$1.50 Pink \$1.25

Class No.	Description
1.	Either Sex, over 6 months
2.	Either Sex, under 6 months

### Division R –Market Rabbit

**RULES:**

1. Meat pen class consists of 3 rabbits. All of the same breed and variety. No rabbit over 69 days old or over 5 lbs. No rabbit may be entered in any other class.
2. Single fryer is one rabbit not over 69 days old or over 5 lbs.; may not be entered in any other class.
3. Roaster rabbit is one rabbit, either sex, between 70-180 days of age and over 5 pounds in weight; may not be entered in any other class

Premiums: Blue \$2.00 Red \$1.75 White \$1.50 Pink \$1.25

Class No.	Description
101.	Meat Pen Class
102.	Single Fryer
103.	Roaster Rabbit

### Division S –Pet Rabbit

Cannot be shown in any other class

Premiums: Blue \$2.00 Red \$1.75 White \$1.50 Pink \$1.25

Class No.	Description
101.	Either Sex, Grades 3-7
102.	Either Sex, Grades 8-12

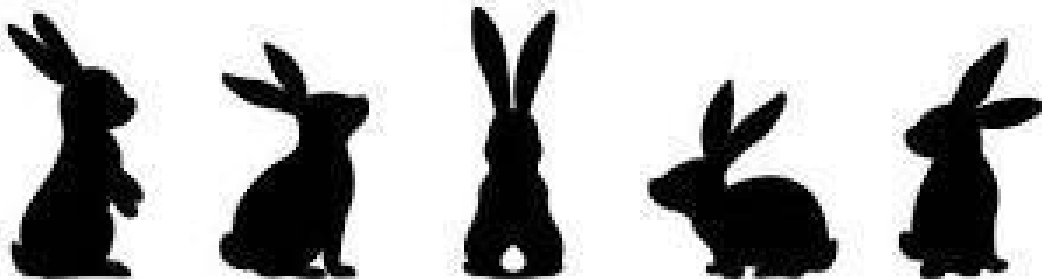

# DEPARTMENT 114 – Plant & Soil Science

Judging: Tuesday 1:00 PM

## Division A – Home Vegetables

### RULES:

1. Potato exhibitor must bring own 12" x 12" x 4" deep box, painted white.
2. Potato variety must be properly identified.
3. Vegetable exhibits, plates furnished by Fair Association.
4. Vegetables should be cleaned.
5. Garden Box – must be provided by Exhibitor. 18" x 24" x 4" painted white. Exhibitor determines quantity of veggies and variety (must be in the list below) to create an attractive display.

Premiums: Blue \$2.00 Red \$1.75 White \$1.50 Pink \$1.25

Class No.	Description
1.	Potatoes, 5 tubers an early variety
2.	Potatoes, 5 tubers a late variety
3.	Beans, Green, 10 pods
4.	Beans, Wax, 10 pods
5.	Beets, Red Table, (4)
6.	Broccoli, 1 head
7.	Cabbage, Green, 1 head
8.	Cabbage, Red, 1 head
9.	Carrots Half Long, less than 4 inches, 1 ½" top left on (4)
10.	Carrots Long, more than 4 inches, 1 ½" top left on (4)
11.	Cucumber, Dill Pickle Size (5) (2"-5")
12.	Cucumber, Slicing (3) (7"-9")
13.	Cucumber, Sweet Pickle Size (7) (1.5" or less)
14.	Eggplant (1)
15.	Kohlrabi (2)
16.	Onions, White, not peeled (4)
17.	Onions, Yellow, not peeled (4)
18.	Peas any variety (5 pods properly labeled)
19.	Peppers, Green (3)
20.	Peppers, Other (3)
21.	Pumpkin
22.	Radishes whole with greens left attached (5)
23.	Sweet Corn, Husked (4)
24.	Squash, Green Hubbard (1)
25.	Squash, Zucchini (1)
26.	Squash, Buttercup (1)
27.	Squash, Acorn (1)
28.	Squash, Any other variety-identify (1)
29.	Tomatoes, Red, stems off (4)
30.	Tomatoes, Green, stems off (4)
31.	Tomatoes, Cherry Ripe, stems off (6)
32.	Tomatoes, Any Other Variety, stems off (4)
33.	Any Other Veggie, identify
34.	Cauliflower (1 head)
35.	Garlic (1 bulb)
36.	Garden Box Display, 6 different (2 of each)
37.	Unusual Shape, Size, or Color in Vegetables – identify
38.	Six Vegetables from Division B above
39.	Vegetable Art, Artistic Display of Vegetables
40.	Scarecrow-standing or hanging

## Division B – Fruit

**RULES:**

1. Apples ---3 per exhibit, plates furnished by Fair Association.
2. Raspberries --- pint box or jar with transparent cellophane cover.

Premiums:      Blue \$2.50      Red \$2.25      White \$2.00      Pink \$1.75

Class No.	Description
1.	McIntosh or Spartan Apples
2.	Cortland Apples
3.	Red Delicious Apples
4.	Golden Delicious Apples
5.	Connell Red Apples
6.	Fireside Apples
7.	Any Other Variety of Apple, correctly named
8.	Pears (3) - variety correctly named
9.	Red Raspberries, variety correctly named (½ pint)
10.	Plums (5) - variety correctly named
11.	Muskmelon
12.	Watermelon
13.	Honeydew

## Division C – Field Crops

All entries must be from current season's crop (except ear corn and soybeans).  
All sheaf entries must have a 3-inch diameter middle band.

Premiums:      Blue \$2.50      Red \$2.25      White \$2.00      Pink \$1.75

Class No.	Description
1.	Winter Wheat, 1/2 gallon - note variety
2.	Spring Wheat, 1/2 gallon - note variety
3.	Oats, 1/2 gallon - note variety
4.	Barley, 1/2 gallon - note variety
5.	Soybeans, 1/2 gallon - last year's crop
6.	Field Corn, 3 ears, husked
7.	Wheat, sheaf
8.	Oats, sheaf
9.	Alfalfa, sheaf, dry
10.	Corn, 4 stalks with ears, no roots
11.	Sunflower Tame – 6"-8" Stem after drying
12.	Slice of alfalfa hay, not thicker than 12 inches
13.	Slice of any other hay, not thicker than 12 inches
14.	Any other sheaves

## Division D – Specialty Crops

**RULES:**

1. 3 stems of same herb, properly named.
2. All entries should be brought in water with roots cut off.

Premiums:      Blue \$2.00      Red \$1.75      White \$1.50      Pink \$1.25

Class No.	Description
1.	Basil (3 stems)
2.	Parsley (3 stems)
3.	Oregano (3 stems)
4.	Dill (3 stems)
5.	Fennel (3 stems)
6.	Horseradish (2 roots) (a 6"-7" section)
7.	Any Other Herb (properly identified) not listed above (3 stems or 2 roots)

# DEPARTMENT 115 – Flowers & House Plants

Judging: Tuesday 1:00 PM

## Division A –Cut Flowers

### RULES:

1. Cut flowers must be grown by exhibitor.
2. Exhibitor provides own inexpensive containers. No plastic or paper cups.

Premiums: Blue \$3.00 Red \$2.50 White \$2.00 Pink \$1.50

Class No.	Description
1.	Floral Arrangement, fresh
2.	Floral Arrangement, dried
3.	Floral Bouquet, 5 or more blooms or spikes
4.	Zinnia, giant flowered, 3 blooms (more than 5")
5.	Zinnia, dwarf flowered, 3 blooms (less than 5")
6.	Petunias, ruffled, 3 blooms
7.	Petunias, single, 3 blooms
8.	Aster, one color, 3 blooms
9.	Aster, mixed color, 3 blooms
10.	Celosia (Cocks Comb), 3 stems
11.	Dahlia, small, 1 blooms (less than 6")
12.	Dahlia, medium, 1 blooms (more than 6", but less than 8")
13.	Dahlia, large, 1 bloom (more than 8", but less than 10")
14.	Dahlia, extra large, 1 blooms (more than 10")
15.	Gladiolus, any color, 3 spikes
16.	Dried Specimens, with foliage
17.	Marigold, small, 3 blooms, same coloring (up to 2")
18.	Marigold, medium, 3 blooms, same coloring (more than 2", less than 3")
19.	Marigold, large, 3 blooms, same coloring (more than 3")
20.	Rose, Hybrid Tea, 1 bloom
21.	Rose, Floribunda, 1 spray
22.	Snapdragons, 3 spikes
23.	Salvia, 3 spikes
24.	Sweet Peas, 3 stems
25.	Lily, 1 stalk (stamen removed)
26.	Daisies, 3 blooms
27.	Pansy, 3 blooms
28.	Fancy Sunflower, 1 stem, blooms (under 6")
29.	Fancy Sunflower, 1 stem, blooms (over 6")
30.	Any Other Garden Flower, properly named, not listed above
31.	Wild Flowers, 6 stems (properly labeled - <b>no endangered species</b> )
32.	Garden Journal

## Division B –House Plants

### RULES:

1. All plants must be grown by exhibitor or in their possession 3 months or more.
2. Entries may not have been exhibited at a previous Winnebago County Fair.

Premiums:    Blue \$2.00    Red \$1.75    White \$1.50    Pink \$1.25

Class No.	Description
1.	African Violet, Single
2.	African Violet, Double
3.	Trailing or Vining Plant, with or without flowers - properly labeled
4.	Fern
5.	Foliage Plants, grown for greenery- properly labeled
6.	Foliage Plants, flowery and colorful- properly labeled
7.	Cactus or Succulent (1) (any variety)
8.	Succulent grouping of 3 or more (no cactus)
9.	Jade
10.	Dish Gardens
11.	Terrariums
12.	Garden Sculpture
13.	Other House Plants, not listed above- properly labeled

## Division C –Special Outdoor Plants

### RULES:

1. No Silk Flowers.

Premiums:    Blue \$2.00    Red \$1.75    White \$1.50    Pink \$1.25

Class No.	Description
1.	Window or Patio Box Planting
2.	Freestanding Plant Container
3.	Hanging Container Planting



# DEPARTMENT 116 –Natural Science

Judging: Tuesday 1:00 PM

## Division A – Beekeeping

Premiums:      Blue \$1.75      Red \$1.50      White \$1.25      Pink \$1.00

Class No.	Description
101.	Exhibit of beeswax
102.	Any other exhibit of beekeeping (no live bees)

## Division B –Honey

Premiums:      Blue \$2.50      Red \$2.25      White \$2.00      Pink \$1.50

Class No	Description
101.	Exhibit of Honey
102.	Any other Honey related exhibit

## Division C –Maple Syrup

Premiums:      Blue \$2.50      Red \$2.25      White \$2.00      Pink \$1.50

Class No.	Description
101.	Exhibit of Maple Syrup
102.	Exhibit showing integrated pest management

# DEPARTMENT 118 –Cultural Arts

Judging: Tuesday 1:00 PM

## RULES:

1. All work must be done by exhibitor, signed and dated, when possible. Judge and superintendent will determine if it was not possible.
2. Entries may not have been exhibited at a previous Winnebago County Fair.
3. All pictures MUST be adequately matted or framed.
4. Pencil or charcoal drawing should be sprayed to prevent smudging.
5. Articles must be handmade, original design, no commercial kits, except for cross-stitch entries or unless otherwise specified.

### Division A – Oil and Acrylic

### Division B –Watercolor, Tempera Painting (prefer under glass)

### Division C – Crayon and Pastels

### Division D – Pencil, Ink or Charcoal

Premiums: Blue \$5.50 Red \$4.50 White \$3.50 Pink \$2.50

Class No.	Description
1.	Portrait
2.	Landscape or Seascape
3.	Animal
4.	Bird
5.	Floral
6.	Abstract
7.	Still Life
8.	Any Other Subject, not listed above

### Division E –Ceramics Amateurs Only

## RULES:

1. All entries must be signed and dated.
2. Ceramics: No entries made from a commercially sold mold, unless otherwise specified.

Premium: Blue \$3.00 Red \$2.50 White \$2.00 Pink \$1.50

Class No.	Description
1.	Lamp
2.	Pitcher and Bowl Set
3.	Vase, under 6"
4.	Vase, over 6"
5.	Plate or Platter
6.	Cookie Jar (can be made from a mold)
7.	Cup or Mug
8.	Stein (can be made from a mold)
9.	Bird
10.	Animal
11.	Human Figurine
12.	Covered Dish or Bowl
13.	Planter or Flowerpot
14.	Kitchen Utility Piece (spoon rest, soap dish, etc.)
15.	Holiday Decoration (no more than 3 pieces of a nativity set)
16.	Any Other Item, made from a mold
17.	Any Other Item, not listed above
18.	Stained Bird
19.	Stained Animal
20.	Stained Human Figurine
21.	Stained Article, not listed
22.	Dry Brushed Bird
23.	Dry Brushed Animal
24.	Dry Brushed Human Figurine
25.	Dry Brushed Article, not listed

## Division F –Miscellaneous Crafts

Premiums:    Blue \$3.00    Red \$2.50    White \$2.00    Pink \$1.50

Class No.	Description
1.	Plant Hanger, not macramé
2.	Basket Weaving – Article for outdoors
3.	Basket Weaving, any article
4.	Macramé, plant hanger
5.	Macramé, chair
6.	Macramé, any other not listed above
7.	Rosemaling
8.	Fabric Painting
9.	Decorative Painting, on wood
10.	Decorative Painting, on material other than fabric or wood
11.	Decorated Shirt, Sweatshirt, or Vest
12.	Decorative Stuffed Animal, not a toy
13.	Stenciling, on fabric
14.	Stenciling, on wood
15.	Stenciling on material other than fabric or wood
16.	Needlepoint Item
17.	Crewel Article
18.	Counted Cross-Stitch, Wall hanging, scenic
19.	Counted Cross-Stitch, Wall hanging, living creature
20.	Counted Cross-Stitch, Wall hanging, floral
21.	Any Other Counted Cross-Stitch Item
22.	Needlepoint, Plastic
23.	Other Stitchery Technique (i.e. candle wicking, tatting, etc.)
24.	Stuffed Doll or Animal (i.e. Raggedy Ann, Clown, etc.)
25.	Toy for infant or preschooler
26.	Wreath, fabric
27.	Wreath, grapevine
28.	Wreath, other than fabric or grapevine
29.	Table Centerpiece, Silk Flower
30.	Table Centerpiece, any other material, but not ceramic
31.	Bread Dough Craft
32.	Decorated Candle
33.	Sand Candle
34.	Beeswax Candle
35.	Candle from a kit
36.	Homemade Soap (3 bars, they do not have to be the same kind)
37.	Jewelry
38.	Leather Article
39.	Stained Glass Article
40.	Sun Catcher
41.	Mosaic (any medium)
42.	String Art
43.	Basket, decorated (fabric, etc.)
44.	Basket, of natural materials (no plastic)
45.	Rubber Stamp Item
46.	Wood Burning
47.	Metal Work (including embossing – any metal)
48.	Metal Work, Cast
49.	Topiary
50.	Artificial Greenery Display
51.	Scrapbooking (minimum of 10 pages)
52.	Wool Applique
53.	Felted item
54.	Any Other Craft Item, not listed above
55.	Any Other Craft Item, made from a kit

### Division G –Scrap Arts

Recycled items made into creative functioning items. List scrap materials on entry tag.

Premiums: Blue \$3.00 Red \$2.50 White \$2.00 Pink \$1.50

Class No.	Description
1.	Holiday Decoration, other than Christmas
2.	Candle Holders
3.	Christmas Decoration
4.	Dolls or Animals
5.	Other Toy, not doll / animal
6.	Plastic Container Decorated
7.	Wall Decoration
8.	Rug
9.	Tin Can Art
10.	Glass Jar Decorated
11.	Any Other Scrap Item

### Division H –Print Making

Premiums: Blue \$3.00 Red \$2.50 White \$2.00 Pink \$1.50

Class No.	Description
1.	Serigraphy or Screen Printing
2.	Lithography
3.	Block, Wood or Linoleum Print
4.	Intaglio

### Division I – Graphic Design

**RULES:**

1. Only not for profit pieces may be exhibited.

Premiums: Blue \$3.00 Red \$2.50 White \$2.00 Pink \$1.50

Class No.	Description
1.	Logo Design
2.	Poster Design
3.	Pamphlet or Brochure
4.	Business Card
5.	Website (Printed Copy)
6.	Newsletter
7.	Any Other Article of Graphic Design

# DEPARTMENT 120 –Photography

Judging: Tuesday 1:00 PM

**RULES:**

1. All photographs must be taken by exhibitor.
2. Photographs may not have been exhibited at previous Winnebago County Fairs.
3. **The same photo cannot be used in multiple divisions.**
4. Amateur classes are for those who do not derive an income from their photography.
5. Any person who enters in Division F – Professional Photography, may not enter in any of the point and shoot or amateur photography divisions.
6. Black and white photographs may not be mixed with colored photographs in a class.
7. All pictures in each class must be mounted on a piece of **black or white** sturdy poster board/ tag board 11 by 14 maximum dimensions or 154 square inches maximum area; board may be smaller.
8. **NO FRAMES** unless otherwise specified.
9. Mount with rubber cement, spray glue, spread adhesive, mounting tissue, or some other form of invisible material. **Do not** use corner mounts or tape.
10. The following data **MUST** be on the front of the poster / tag board:
  - Film Speed Used – not needed for digital
  - Brand and Type of Camera Used (ex. Sony, digital or Canon, 35 mm)
  - Type of Light Used

## Division A –Camera Phones / Tablets COLOR PRINTS ONLY (Except Classes 25 & 26)

**RULES:**

1. Pictures must have been taken by exhibitor with a **Phone camera or tablet ONLY**, but it is not necessary that the finishing was done by the exhibitor.
2. No digital cameras or point and shoot cameras should be used in this division.

Premium:      Blue \$4.50      Red \$3.50      White \$2.50      Pink \$1.50

Class No.	Description
1.	Two Pictures, living creature(s)
2.	Two Pictures, landscape
3.	Two Pictures, seascape or water
4.	Two Pictures, buildings
5.	Two Pictures, plant life <b>not</b> flowers
6.	Two Pictures, flowers
7.	Two Pictures, person or people
8.	Four Pictures, one of each season
9.	Two Pictures, holiday(s) (non-patriotic)
10.	Two Pictures, patriotic
11.	Two Pictures, action
12.	Two Pictures, man-made object(s)
13.	Two Pictures, human interest (draws out an emotional response and/or impacts the viewer)
14.	Two Pictures, one from a bird's eye view and one from a worm's eye view
15.	Two Pictures, on a related subject
16.	Four Pictures, that tell a story
17.	One Picture, still life (collection of inanimate objects)
18.	One Photo Collage
19.	Two Pictures of something happening, one before and one after (arranged by Photographer)
20.	One Portrait, any size
21.	One Enlargement, any subject, 5x7 or larger
22.	One Picture, using special effects, filters, or unusual lighting
23.	One Framed or Matted Picture, any size
24.	Four Pictures, different subjects, one of each: people, living creature, building and landscape
25.	Two Pictures, any subject, black and white
26.	One Colorized Picture, black and white

## Division B – Amateur Photography

### COLOR PRINTS ONLY

1. Pictures must have been taken by the exhibitor, but not necessary that the developing and finishing was done by the exhibitor.
2. Only Digital cameras or point and shoot cameras are allowed in this Division. NO Camera phones or tablets (use Division A for camera phones and tablet photos).

Premium:      Blue \$4.50      Red \$3.50      White \$2.50      Pink \$1.50

Class No.	Description
1.	Two Pictures, living creature(s)
2.	Two Pictures, landscape
3.	Two Pictures, seascape or water
4.	Two Pictures, buildings
5.	Two Pictures, plant life <b>not</b> flowers
6.	Two Pictures, flowers
7.	Two Pictures, person or people
8.	Four Pictures, one of each season
9.	Two Pictures, holiday(s) (non-patriotic)
10.	Two Pictures, patriotic
11.	Two Pictures, action
12.	Two Pictures, man-made object(s)
13.	Two Pictures, human interest (draws out an emotional response and/or impacts the viewer)
14.	Two Pictures, one from a bird's eye view and one from a worm's eye view
15.	Two Pictures, on a related subject
16.	Four Pictures, that tell a story
17.	One Picture, still life (collection of inanimate objects)
18.	One Photo Collage
19.	Two Pictures of something happening, one before and one after (arranged by Photographer)
20.	One Portrait, any size
21.	One Enlargement, any subject, 5x7 or larger
22.	One Picture, using special effects, filters, or unusual lighting
23.	One Framed or Matted Picture, any size
24.	Four Pictures, different subjects, one of each: people, living creature, building and landscape
25.	Two Pictures, any subject

**Division C – Amateur Photography**  
**BLACK AND WHITE PRINTS ONLY**

**RULES:**

1. Pictures must have been taken by the exhibitor, but not necessary that the developing and finishing was done by the exhibitor.
2. Only Digital cameras or point and shoot cameras are allowed in this Division. NO Camera phones or tablets (use Division A for camera phones and tablet photos).  
 Premium:    Blue \$4.50    Red \$3.50    White \$2.50    Pink \$1.50

Class No.	Description
1.	Two Pictures, living creature(s)
2.	Two Pictures, landscape
3.	Two Pictures, seascape or water
4.	Two Pictures, buildings
5.	Two Pictures, plant life <b>not</b> flowers
6.	Two Pictures, flowers
7.	Two Pictures, person or people
8.	Four Pictures, one of each season
9.	Two Pictures, holiday(s) (non-patriotic)
10.	Two Pictures, patriotic
11.	Two Pictures, action
12.	Two Pictures, man-made object(s)
13.	Two Pictures, human interest (draws out an emotional response and/or impacts the viewer)
14.	Two Pictures, one from a bird's eye view and one from a worm's eye view
15.	Two Pictures, on a related subject
16.	Four Pictures, that tell a story
17.	One Picture, still life (collection of inanimate objects)
18.	One Photo Collage
19.	Two Pictures of something happening, one before and one after (arranged by Photographer)
20.	One Portrait, any size
21.	One Enlargement, any subject, 5x7 or larger
22.	One Picture, using special effects, filters, or unusual lighting
23.	One Framed or Matted Picture, any size
24.	Four Pictures, different subjects, one of each: people, living creature, building and landscape
25.	One Picture, with subject matter altered
26.	One Picture, digitally enhanced; original must be included

# DEPARTMENT 122 –Woodworking

Judging: Tuesday 1:00 PM

## RULES:

1. All entries must be made by exhibitor.
2. Entries may not have been exhibited at a previous Winnebago County Fair.
3. Apply finish suitable for intended use.
4. All entries will have the below information attached to the exhibit:
  - Intended Use
  - Type of Wood
  - Type of Finish
5. No kits are to be used unless specified.

## Division A – Any Item of Wood

Premiums for Class 1:                      Blue \$4.50    Red \$3.50            White \$2.50            Pink \$1.50

Premiums for Classes 2-28:            Blue \$3.00    Red \$2.50            White \$2.00            Pink \$1.50

Class No.	Description
1.	Cabinet and Furniture Making
2.	Bird Feeder
3.	Squirrel Feeder
4.	Bird House
5.	Butterfly House
6.	Bat House
7.	Stool, Foot or Step
8.	Toy or Game
9.	Doll House Furniture
10.	Lawn Ornament or Furniture
11.	Article for Holiday
12.	Article Refinished, state what was done
13.	Article Pre-Cut or Kit
14.	Wood Bowl or Plate
15.	Shelving Unit
16.	Intarsia
17.	Scroll saw Project
18.	Wood Lathe Project, other than bowl or plate
19.	Picture Frame
20.	Plant Stand
21.	Lamp
22.	Article for Use at Home
23.	Article for Use Out of Doors
24.	Any Hand Carved Item - Novice
25.	Any Hand Carved Item – Intermediate
26.	Any Hand Carved Item - Masters
27.	Any Other Item of Wood
28.	Squirrel feeding related item

# DEPARTMENT 125 –Foods & Nutrition

Judging: Tuesday 1:00 PM

## RULES:

1. Prepared mixes will not be acceptable. This includes prepared pie filling.
2. Recipes are required on a 3" x 5" or 5" x 7" card for entries in Divisions A and B. Include recipes for frosting when applicable.
3. Pies and pie crusts should be baked in individual foil pie plates, small pie plates recommended.
4. A portion of each pie will be cut for display purposes during judging. Entrants may retrieve the remainder of their pies once judging is completed.
5. No frosting on any baked goods, except for Division A, Class 17 and Division B, Class 7.
6. Paper plates and plastic bags will be furnished by the Fair Association.
7. Perishable foods become property of the Winnebago County Fair and will not be returned to the exhibitor.

## Division A – Cakes / Pies / Breads

Premiums: Blue \$2.00 Red \$1.75 White \$1.50 Pink \$1.25

Class No.	Description
1.	Donuts (3)
2.	Pan Cake with Topping (e.g. streusel, but not frosted)
3.	Yeast Bread, White, 3 x 5-inch loaf
4.	Yeast Bread, Wheat, 3 x 5-inch loaf
5.	Yeast Bread, Any Other Variety, 3 x 5-inch loaf
6.	Yeast Bread, Fancy, braided, twisted, etc., whole loaf
7.	Yeast Rolls, White (4)
8.	Yeast Rolls, Wheat (4)
9.	Yeast Rolls, Other than wheat or white (4)
10.	Sourdough Bread 3"x x 5" loaf
11.	Bread, Machine, 1 loaf
12.	Pie Crust, small pie pan
13.	Pie, whole pie prepared
14.	Cupcakes, Unfrosted (4) From scratch
15.	Cupcakes, Unfrosted (4) made with a modified box mix
16.	Muffins (4)
17.	Quick Breads, 3" x 5" loaf
18.	Pretzels (4)
19.	Cake Decorating, Amateur (on a form)
20.	Coffee Cake 2" x 2" squares

## Division B – Cookies and Candies

Premiums: Blue \$2.00 Red \$1.75 White \$1.50 Pink \$1.25

Class No.	Description
1.	Drop, ONLY Chocolate Chip (4) (i.e. white, semi, dark)
2.	Drop, NOT Chocolate Chip (4) (i.e. cherry, cinnamon etc.)
3.	Rolled or Cut Out (4)
4.	Spritz or Pressed (4)
5.	Molded (Peanut Butter, etc.) (4)
6.	Refrigerator (4)
7.	Decorated Cookies (4)
8.	Brownies, cut in 2" squares (4)
9.	Bars, cut in 2" squares (4)
10.	Fudge (4)
11.	Sucker (4)
12.	Hard Candy (4)
13.	Any Other Candy, made from Chocolate (4)
14.	Any Other Candy, not listed above (4)

## Division C – Food Preservation

**RULES:**

1. All food must have been preserved since last fair.
2. Use only standard un-tinted canning jars, no smaller than pint jars. See rule 3 for jams and jellies.
3. Jams and Jellies exhibited in standard ½ pint un-tinted canning jars. No paraffin. Will be opened by the judge.
4. Please leave rings on all jars.
5. Exhibits must be labeled stating name of product and date, time and method of processing: water bath, pressure canner, etc. Attach label with glue or clear tape.
6. One-half cup or more of dried foods to be exhibited in a plastic bag.
7. For dried item, attach a card stating drying method and time. Include recipe for jerky.
8. Apply a screw band to jars before transporting them to the Fair. This helps prevent the jar lids from becoming unsealed if they are bumped or mishandled.
9. All entries must follow the USDA food preservation guidelines/publications. Entries that do not use they current best practices for food preservation mat be disqualified (see next page for resources).

Premium:      Blue \$2.00      Red \$1.75      White \$1.50      Pink \$1.25

Class No.	Description
1.	Peaches, Halves
2.	Pears, Halves
3.	Cherries, Pitted
4.	Plums, Halves
5.	Green Beans, Cut
6.	Tomatoes, Whole or Quartered
7.	Tomato Juice
8.	Tomato Sauce
9.	Salsa
10.	Spaghetti Sauce, with Meat
11.	Spaghetti Sauce, Without Meat
12.	Jellies
13.	Jams
14.	Cucumber, Dill, 1 Quart
15.	Bread and Butter Sweet Pickle
16.	Chunk Sweet Pickle
17.	Any Other Pickle
18.	Honey – Strained in pint jar
19.	Honey Comb
20.	Maple Syrup
21.	Beets, Pickled
22.	Relish
23.	Apples
24.	Applesauce
25.	Dilly Beans
26.	Soup
27.	Pie Fillings
28.	Dried Fruit, 1 variety
29.	Dried Fruit Mix
30.	Dried Vegetable, 1 variety
31.	Dried Vegetable Mix
32.	Dried Herb
33.	Dried Meat
34.	Any Other Dried Food, not listed above, identify
35.	Any Other Canned Food, not listed above, identify

# Food Preservation Information for Exhibitors



It is important to prepare safe & healthy foods, especially when preserving food to be stored. To help promote food safety and proper preparation of preserved food, we ask that you use current USDA or Extension resources for your recipes, and properly label your fair exhibit using the tags provided below. *Exhibits with incomplete or missing labels, automatically become ineligible for awards and premiums.*

The food preservation judge will be using the most current guidelines for food processing. Make sure you have used a current reference and are able to identify your references for the judge.

## Food Preservation Resources & Recipes:

- [National Center for Home Food Preservation](#)
- [UW-Madison Division of Extension Food Preservation Recipes](#)
- [Division of Extension Learning Store](#)

## Canned Food Labels

Exhibitor's Number _____	Date Canned _____
Name of Product _____	Hot Pack _____ Raw Pack _____
<b>Method of Canning: (check one)</b>	_____ Pressure Canning
<b>Method of Processing:</b> (check one and write in remaining information)	Pounds of Pressure _____
_____ Boiling Water or Steam Canning	Time Under Pressure _____
Time (Length) of Processing _____	
Recipe Source/Year: _____	

Exhibitor's Number _____	Date Canned _____
Name of Product _____	Hot Pack _____ Raw Pack _____
<b>Method of Canning: (check one)</b>	_____ Pressure Canning
<b>Method of Processing:</b> (check one and write in remaining information)	Pounds of Pressure _____
_____ Boiling Water or Steam Canning	Time Under Pressure _____
Time (Length) of Processing _____	
Recipe Source/Year: _____	

Exhibitor's Number _____	Date Canned _____
Name of Product _____	Hot Pack _____ Raw Pack _____
<b>Method of Canning: (check one)</b>	_____ Pressure Canning
<b>Method of Processing:</b> (check one and write in remaining information)	Pounds of Pressure _____
_____ Boiling Water or Steam Canning	Time Under Pressure _____
Time (Length) of Processing _____	
Recipe Source/Year: _____	

Exhibitor's Number _____	Date Canned _____
Name of Product _____	Hot Pack _____ Raw Pack _____
<b>Method of Canning: (check one)</b>	_____ Pressure Canning
<b>Method of Processing:</b> (check one and write in remaining information)	Pounds of Pressure _____
_____ Boiling Water or Steam Canning	Time Under Pressure _____
Time (Length) of Processing _____	
Recipe Source/Year: _____	

# Dried Food Labels

Exhibitor's Number \_\_\_\_\_ Date Dried \_\_\_\_\_  
Name of Product \_\_\_\_\_ Drying Time \_\_\_\_\_  
**Drying Method (check one)**  
\_\_\_\_\_ Food Dehydrator [Temperature: \_\_\_\_\_]  
\_\_\_\_\_ Oven \_\_\_\_\_ Sun \_\_\_\_\_ Microwave  
**Pre-treatment of Product (check all that apply)**  
\_\_\_\_\_ Antioxidant (Vitamin C: tablets, fruit juice, or Fruit Fresh)  
\_\_\_\_\_ Sweetened  
\_\_\_\_\_ Blanched

Exhibitor's Number \_\_\_\_\_ Date Dried \_\_\_\_\_  
Name of Product \_\_\_\_\_ Drying Time \_\_\_\_\_  
**Drying Method (check one)**  
\_\_\_\_\_ Food Dehydrator [Temperature: \_\_\_\_\_]  
\_\_\_\_\_ Oven \_\_\_\_\_ Sun \_\_\_\_\_ Microwave  
**Pre-treatment of Product (check all that apply)**  
\_\_\_\_\_ Antioxidant (Vitamin C: tablets, fruit juice, or Fruit Fresh)  
\_\_\_\_\_ Sweetened  
\_\_\_\_\_ Blanched

Exhibitor's Number \_\_\_\_\_ Date Dried \_\_\_\_\_  
Name of Product \_\_\_\_\_ Drying Time \_\_\_\_\_  
**Drying Method (check one)**  
\_\_\_\_\_ Food Dehydrator [Temperature: \_\_\_\_\_]  
\_\_\_\_\_ Oven \_\_\_\_\_ Sun \_\_\_\_\_ Microwave  
**Pre-treatment of Product (check all that apply)**  
\_\_\_\_\_ Antioxidant (Vitamin C: tablets, fruit juice, or Fruit Fresh)  
\_\_\_\_\_ Sweetened  
\_\_\_\_\_ Blanched

Exhibitor's Number \_\_\_\_\_ Date Dried \_\_\_\_\_  
Name of Product \_\_\_\_\_ Drying Time \_\_\_\_\_  
**Drying Method (check one)**  
\_\_\_\_\_ Food Dehydrator [Temperature: \_\_\_\_\_]  
\_\_\_\_\_ Oven \_\_\_\_\_ Sun \_\_\_\_\_ Microwave  
**Pre-treatment of Product (check all that apply)**  
\_\_\_\_\_ Antioxidant (Vitamin C: tablets, fruit juice, or Fruit Fresh)  
\_\_\_\_\_ Sweetened  
\_\_\_\_\_ Blanched

Exhibitor's Number \_\_\_\_\_ Date Dried \_\_\_\_\_  
Name of Product \_\_\_\_\_ Drying Time \_\_\_\_\_  
**Drying Method (check one)**  
\_\_\_\_\_ Food Dehydrator [Temperature: \_\_\_\_\_]  
\_\_\_\_\_ Oven \_\_\_\_\_ Sun \_\_\_\_\_ Microwave  
**Pre-treatment of Product (check all that apply)**  
\_\_\_\_\_ Antioxidant (Vitamin C: tablets, fruit juice, or Fruit Fresh)  
\_\_\_\_\_ Sweetened  
\_\_\_\_\_ Blanched

Exhibitor's Number \_\_\_\_\_ Date Dried \_\_\_\_\_  
Name of Product \_\_\_\_\_ Drying Time \_\_\_\_\_  
**Drying Method (check one)**  
\_\_\_\_\_ Food Dehydrator [Temperature: \_\_\_\_\_]  
\_\_\_\_\_ Oven \_\_\_\_\_ Sun \_\_\_\_\_ Microwave  
**Pre-treatment of Product (check all that apply)**  
\_\_\_\_\_ Antioxidant (Vitamin C: tablets, fruit juice, or Fruit Fresh)  
\_\_\_\_\_ Sweetened  
\_\_\_\_\_ Blanched

## DEPARTMENT 126 – Clothing

Judging: Tuesday 1:00 PM

**RULES:**

1. Garments may not have been exhibited at a previous Winnebago County Fair.
2. All garments must be on hangers.
3. All garments must be cleaned, if worn prior to exhibit. Soiled articles will be disqualified.
4. Garments must be made by exhibitor.

### Division A – Adult Clothing Garments

Premiums for Classes 1-9:    Blue \$2.50    Red \$2.25    White \$2.00    Pink \$1.50  
 Premiums for Classes 10-19:    Blue \$2.00    Red \$1.75    White \$1.50    Pink \$1.25

Class No.	Description
1.	Purse / Handbag
2.	Quilted or Appliquéd Jacket or Vest
3.	Quilted or Appliquéd Dress or Jumper
4.	Coat or Jacket
5.	Outfit for Formal Wear
6.	Outfit for General Wear
7.	Blouse with Skirt
8.	Sleepwear
9.	Any Other Adult or Teenage Item
10.	Skirt
11.	Blouse or Shirt
12.	Knit Top Surged Seams
13.	Vest
14.	Costume, holiday
15.	Costume, historical
16.	Fantasy costume
17.	Tote bag
18.	Article of clothing made from recycled fabric or garment (must specify where or what recycled fabric is from)
19.	Any Other Garment, Not Listed Above

### Division B – Infant and Child Garments

Premiums: Blue \$2.00    Red \$1.75    White \$1.50    Pink \$1.25

Class No.	Description
1.	Suit or Coat
2.	Snowsuit
3.	Outfit for better wear
4.	Outfit for general wear
5.	Skirt and Blouse
6.	Housecoat or Bathrobe
7.	Sports Outfit, not a dress
8.	Clothing Garment with smocking
9.	Child's Theatrical, or full costume (no kits or pre-printed fabric)
10.	Costume, historical
11.	Sleepwear
12.	Beachwear
13.	Dancewear
14.	Other Infant or Child Item
15.	Other Infant or Child Item, with surged seams

# DEPARTMENT 127 – Knitting or Crocheting

Judging: Tuesday 1:00 PM

**RULES:**

1. All articles must be handmade by exhibitor, no machine work accepted unless stated.
2. Articles may not have been exhibited at a previous Fair.
3. Bring each article in a clear plastic bag.
4. Soiled or damaged articles will be disqualified.
5. Each article must state kind of yarn used.
6. Please note that when yardage is requested for the correct class this is an estimate. The weight of the yarn can also be calculated to get an estimated yardage.

### Division A – Knitting

Premiums for Classes 1-4:	Blue \$3.00	Red \$2.50	White \$2.00	Pink \$1.50
Premiums for Classes 5-56:	Blue \$2.00	Red \$1.75	White \$1.50	Pink \$1.25

Class No.	Description
1.	Sweater (Pullover or Cardigan)
2.	Afghan (any size)
3.	Layette or Infant Ensemble
4.	Shawl or Shrug
5.	Item for Infant (clothing, toy, blanket)
6.	Hat
7.	Mittens, 2 needles
8.	Mittens, 4 Needles
9.	Scarf
10.	Jewelry
11.	Dish Cloth
12.	Dish Towel
13.	Potholder or Hot Pad
14.	Socks – 2 needles
15.	Socks – 4 needles
16.	Slippers
17.	Knitted Exhibit using Cable Stitch
18.	Knitted Exhibit using Loom Knitting
19.	Amigurumi - Fingering Weight (#1 &#2) under 25 yds used
20.	Amigurumi - Fingering Weight (#1 &#2) 26 up to 50 yds used
21.	Amigurumi - Fingering Weight (#1 &#2) 51 up to 150 yds used
22.	Amigurumi - Fingering Weight (#1 &#2) 151 yds - 250 yds used
23.	Amigurumi - Fingering Weight (#1 &#2) 251 yds - 350 yds used
24.	Amigurumi - Fingering Weight (#1 &#2) 351 yds - 450 yds used
25.	Amigurumi - Fingering Weight (#1 &#2) 451 yds - 550 yds used
26.	Amigurumi - Fingering Weight (#1 &#2) 551 yds - 650 yds used
27.	Amigurumi - Fingering Weight (#1 &#2) 651 yds - 750 yds used
28.	Amigurumi - Fingering Weight (#1 &#2) 751 yds + used
29.	Amigurumi – DK / Worsted Weight (#3 &#4) under 25 yds used
30.	Amigurumi – DK / Worsted Weight (#3 &#4) 26 up to 50 yds used
31.	Amigurumi – DK / Worsted Weight (#3 &#4) 51 up to 150 yds used
32.	Amigurumi – DK / Worsted Weight (#3 &#4) 151 up to 250 yds used
33.	Amigurumi – DK / Worsted Weight (#3 &#4) 251 up to 350 yds used
34.	Amigurumi – DK / Worsted Weight (#3 &#4) 351 up to 450 yds used
35.	Amigurumi - DK / Worsted Weight (#3 & #4) - 451 yds - 550 yds used
36.	Amigurumi - DK / Worsted Weight (#3 & #4) - 551 yds - 650 yds used

37.	Amigurumi - DK / Worsted Weight (#3 & #4) 651 yds - 750 yds used
38.	Amigurumi - DK / Worsted Weight (#3 & #4) 751 yds + used
39.	Amigurumi – Bulky / Super Bulky (#5 & #6) under 50 yds used
40.	Amigurumi - Bulky / Super Bulky (#5 & #6) - 51 yds - 150 yds used
41.	Amigurumi - Bulky / Super Bulky (#5 & #6) - 151 yds - 350 yds used
42.	Amigurumi - Bulky / Super Bulky (#5 & #6) - 351 yds - 550 yds used
43.	Amigurumi - Bulky / Super Bulky (#5 & #6) – over 551 yds used
44.	Gloves - 2 needles
45.	Gloves - 4 needles
46.	Item made from bobbin knitting (ex. Intarsia)
47.	Purse / Handbag
48.	Tote Bag
49.	Any felted item
50.	Any lace item
51.	Any Item carrying colors (ex. Fair Isle)
52.	Any Other Knitted Garment, not listed above
53.	Any Other Knitted Item, not listed above
54.	Any Other Machine Knitted Item
55.	Any small Accessory item (ex: hair tie, nails, bracelet etc.)
56.	Any item of original pattern (must supply pattern and process used to create pattern)

### Division B – Crocheting

Premiums for Classes 1-5:      Blue \$3.00      Red \$2.50      White \$2.00      Pink \$1.50  
Premiums for Classes 6-52:      Blue \$2.00      Red \$1.75      White \$1.50      Pink \$1.25

Class No.	Description
1.	Tablecloth
2.	Sweater (Pullover or Cardigan)
3.	Afghan
4.	Layette or Infant Ensemble
5.	Shawl or Shrug
6.	Item for Infant (clothing, toy, blanket)
7.	Doilies
8.	Placemats
9.	Pillow
10.	Scarf
11.	Hat
12.	Mittens
13.	Gloves
14.	Jewelry
15.	Dish Cloth
16.	Potholder or Hot Pad
17.	Amigurumi - Fingering Weight (#1 & #2) under 25 yds used
18.	Amigurumi - Fingering Weight (#1 & #2) 26 up to 50 yds used
19.	Amigurumi - Fingering Weight (#1 & #2) 51 up to 150 yds used
20.	Amigurumi - Fingering Weight (#1 & #2) 151 yds - 250 yds used
21.	Amigurumi - Fingering Weight (#1 & #2) 251 yds - 350 yds used
22.	Amigurumi - Fingering Weight (#1 & #2) 351 yds - 450 yds used
23.	Amigurumi - Fingering Weight (#1 & #2) 451 yds - 550 yds used

24.	Amigurumi - Fingering Weight (#1 & #2) 551 yds - 650 yds used
25.	Amigurumi - Fingering Weight (#1 & #2) 651 yds - 750 yds used
26.	Amigurumi - Fingering Weight (#1 & #2) 751 yds + used
27.	Amigurumi – DK / Worsted Weight (#3 & #4) under 25 yds used
28.	Amigurumi – DK / Worsted Weight (#3 & #4) 26 up to 50 yds used
29.	Amigurumi – DK / Worsted Weight (#3 & #4) 51 up to 150 yds used
30.	Amigurumi – DK / Worsted Weight (#3 & #4) 151 up to 250 yds used
31.	Amigurumi – DK / Worsted Weight (#3 & #4) 251 up to 350 yds used
32.	Amigurumi – DK / Worsted Weight (#3 & #4) 351 up to 450 yds used
33.	Amigurumi - DK / Worsted Weight (#3 & #4) - 451 yds - 550 yds used
34.	Amigurumi - DK / Worsted Weight (#3 & #4) - 551 yds - 650 yds used
35.	Amigurumi - DK / Worsted Weight (#3 & #4) 651 yds - 750 yds used
36.	Amigurumi - DK / Worsted Weight (#3 & #4) 751 yds + used
37.	Amigurumi – Bulky / Super Bulky (#5 & #6) under 50 yds used
38.	Amigurumi - Bulky / Super Bulky (#5 & #6) - 51 yds - 150 yds used
39.	Amigurumi - Bulky / Super Bulky (#5 & #6) - 151 yds - 350 yds used
40.	Amigurumi - Bulky / Super Bulky (#5 & #6) - 351 yds - 550 yds used
41.	Amigurumi - Bulky / Super Bulky (#5 & #6) – over 551 yds used
42.	Amigurumi - Jumbo (#7 +) up to 150 yds used
43.	Amigurumi - Jumbo (#7 +) - 151 yds - 350 yds used
44.	Amigurumi - Jumbo (#7 +) - 351 yds - 550 yds used
45.	Amigurumi - Jumbo (#7 +) – over 551 yds used
46.	Purse / Handbag
47.	Tote bag
48.	Any small Accessory item (ex: hair tie, nails, bracelet etc.)
49.	Any item created using Tunisian crochet technique
50.	Any Other Crocheted Garment, not listed above
51.	Any Other Crocheted Item, not listed above
52.	Any item of original pattern (must supply pattern and process used to create pattern)

# DEPARTMENT 128 – Home Finishings

Judging: Tuesday 1:00 PM

**RULES:**

1. All entries must be made by exhibitor.
2. Articles may not have been exhibited at a previous Fair.
3. Wall hangings must be ready to hang.

### Division A – Any Home Furnishings

Premiums for Classes 1-10:	Blue \$4.50	Red \$3.50	White \$2.50	Pink \$1.50
Premiums for Classes 11-19:	Blue \$3.00	Red \$2.50	White \$2.00	Pink \$1.50
Premiums for Classes 20-28:	Blue \$2.00	Red \$1.75	White \$1.50	Pink \$1.25

Class No.	Description
1.	Rug, Woven
2.	Rug, Braided
3.	Rug, Hooked
4.	Quilt, Hand Quilted, bed size (twin or larger)
5.	Quilt, Hand Quilted, lap size
6.	Quilt, Hand Appliquéd
7.	Quilt, Machine Pieced, bed size
8.	Quilt, Machine Pieced, lap size
9.	Quilt, Machine Appliquéd
10.	Quilt, Professionally Quilted, pieced by exhibitor
11.	Wall Hanging, Quilted (Identify - Machine or Hand Quilted)
12.	Wall Hanging, Non-quilted
13.	Baby Quilt
14.	Wall Hanging, other medium
15.	Any Household Article, tatted, bobbin lace, etc.
16.	Creative Accessory for home
17.	Re-upholstered Furniture (provide "before" pictures)
18.	Refinished Piece of Furniture (provide "before" pictures)
19.	Remodeled Furniture (provide "before" pictures)
20.	Table Runner, Machine Pieced
21.	Table Runner, Hand Quilted
22.	Decorative Pillow, machine quilted or stitched
23.	Decorative Pillow, hand quilted or stitched
24.	Christmas Tree Skirt
25.	Other Home Furnishing, Christmas
26.	Other Home Furnishing, holiday, other than Christmas
27.	Other Home Furnishing, non-holiday
28.	Decorated lamp shade

### Division B – Embroidery

Premiums for Classes 1-2:      Blue \$4.50      Red \$3.50      White \$2.50      Pink \$1.50  
Premiums for Classes 3-20:      Blue \$2.00      Red \$1.75      White \$1.50      Pink \$1.25

Class No.	Description
1.	Bedspread, machine embroidered
2.	Bedspread, hand embroidered
3.	Wall Hanging, machine embroidered
4.	Wall Hanging, hand embroidered
5.	Pillowcases, machine embroidered
6.	Pillowcases, hand embroidered
7.	Luncheon Set, machine embroidered
8.	Luncheon Set, hand embroidered
9.	Tablecloth, machine embroidered
10.	Tablecloth, hand embroidered
11.	Dishcloth, machine embroidered
12.	Dishcloth, hand embroidered
13.	Dish Towel, machine embroidered
14.	Dish Towel, hand embroidered
15.	Decorative Pillow, machine embroidered
16.	Decorative Pillow, hand embroidered
17.	Dresser Scarf, machine embroidered
18.	Dresser Scarf, hand embroidered
19.	Any Other Machine Embroidered Article, not listed above
20.	Any Other Hand Embroidered Article, not listed above